



Camp Adventure 2017 Registration Form

Camper Information

Last Name (please print)	First Name (please print)	M.I.	Nickname
Address (Street)	City, State, Zip		
e-Mail Address (Parent)			Date of Birth
Home Phone	Cell Phone	Other	

Age Requirements

- Campers must have completed any Elementary School grade Kindergarten - 5th grade as of May 26, 2017

Camper's T-Shirt Size (*Please select one size*)

- ☐ (YS - 6/8) ☐ (YM - 10/12) ☐ (YL - 14/16) ☐ (YXL - 18/20)
☐ (Adult Small) ☐ (Adult Medium) ☐ (Adult Large) ☐ (Adult X-Large)



Emergency Contacts



Contact Name (parent or guardian)	Contact Number(s)	Relationship to Child
Contact Name (parent or guardian)	Contact Number(s)	Relationship to Child

Registration/Payment Options: (mail, call or in person)

- ☒ If calling in your registration/payment, your child(ren) must have their completed registration packet (A p.1-3, B & C) with them on their first day. {863-784-7405}
- ☒ If sending registration/payment via USMAIL, please be sure to include completed forms (A p.1-3, B & C) along with payment to: South Florida State College

Attention: Registration Department
600 West College Drive, Building B
Avon Park, FL 33825



REGISTRATIONS AND WEEKLY PAYMENTS WILL NOT BE ACCEPTED BY CAMP COORDINATORS OR CAMP PERSONNEL. The registration desk and cashier's office hours are Mon - Thurs 8 AM - 6 PM, Friday 8 AM - 5 PM until June 18 and Mon - Thurs 8 AM - 6 PM - CLOSED on Fridays June 19 - August 4, 2017.



Camp Adventure Registration Form (continued)

Weekly Theme Information for Both Camps

Camp Adventure

(Regardless of age - child must have completed any grade Kindergarten – 5th as of May 26, 2017)

June 12 – 16 CRN 30158	<p>Week #1 – Art “Mural” Week</p> <p>Lil’ artists will be in teams as we paint the town with “murals.” We have partnered with local businesses around the county to allow our Lil’ artists’ to display their team canvas mural at their establishment. Our Lil’ artists will exhibit their masterpieces on Thursday at SFSC. We encourage Camp Adventure friends and family members to attend an exclusive opportunity to meet the artists and enjoy their talents.</p>
June 19 – 23 CRN 30159	<p>Week #2 – Mission Impossible - Scavenger Hunt</p> <p>Your team’s mission will be to locate hidden clues throughout our campus leading to various educational programs, specific landmarks and a few hidden treasures along the way. Working together as a team will be important in order to decipher clues, complete tasks and use longitude and latitude coordinates to accomplish the mission. Think your team can complete the mission? Join us for a week of fun discovery and find out!</p>
June 26 – 30 CRN 30160	<p>Week #3 – Hometown Heroes</p> <p>Who are the people that make our community great? During our Community Heroes week, campers will meet and interact with these everyday heroes, as we explore how we can all be good citizens, and have fun doing it!</p>
July 10 – 14 CRN 30161	<p>Week #4 – Theater Week “Jabberwocky”</p> <p>"Jabberwocky" is a nonsense poem written by Lewis Carroll about a battle with of a creature named "the Jabberwock". It was included in his 1871 novel Through the Looking-Glass, and What Alice Found There, the sequel to Alice's Adventures in Wonderland. Campers will bring this poem to life with the direction of SFSC’s Cindy Garren, Director, Cultural Programs at South Florida State College Theater for the Performing Arts. Create a Jabberwocky theatrical using your imagination and creativity! From make-up to costumes you will produce, direct and star in a final production. It will be a little eerie and spooky and really, really fun!! Camp Adventure friends and family members will have the opportunity to experience the “Jabberwocky” for themselves at Thursday noon’s performance at SFSC.</p>
July 17 – 21 CRN 30162	<p>Week # 5 – Survivor Week</p> <p>Join a tribe (team) and compete to be the number one tribe of the week. Our week will be full of team building activities which include age appropriate mental and physical challenges, as well as, several “gross” food challenges. No worries on getting kicked off this island because our goal is to teach teamwork and of course HAVE FUN!</p>
July 24 – 28 CRN 30163	<p>Week #6 – Celebrate Good Times!</p> <p>Come and celebrate with us on the last week of Camp Adventure 2017! We are going to party with wacky games and even wackier dress up days. Oh, and let’s not forget our traditional sundae bar and pizza party on Friday. Hint: The more creative your outfit is the better our “parade invasion” will be.</p>



Camp Adventure Registration Form (continued)

Liability / Medical Release

I, _____ am the parent and/or legal guardian of _____.

I give my consent for him/her to have medical services rendered by a licensed physician or a South Florida State College staff member in case of an emergency. I understand that I am responsible for payment of all medical costs associated with any injuries or illness.

Print Name

 _____
Signature

Date

Medical History

1. Will the participant be able to take part in all camp activities? ☐ Yes ☐ No

If not, what support is needed, and/or what activities are limited?

2. Please list all medications the participant is currently taking:

3. Please list all known allergies. If allergies are severe (i.e. would need immediate medical attention) please note as such. Please do not leave blank if there are no allergies to list - write n/a or none.

Medical Insurance Information

Insurance Company (Please provide a copy of insurance information if possible)

Policy Number:

Phone Number:

Any other information from the card that might be needed in case of emergency:

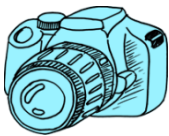

Photo Release

I agree that I will allow my child's photograph, picture, likeness, and/or voice to appear in any official documentary, promotion, (including any and all advertisements), and television, radio photo shoot or film coverage, without compensation.

Parent/Guardian Signature:  _____

Date: _____

South Florida State College pledges to provide equal access to education and employment opportunity to all regardless of race, color, religion, sex, national origin, age, disability, marital status, political affiliation, pregnancy, and sexual orientation. The college adheres to federal and state laws that control equal opportunity.



Field Trip - Week # 1 - Friday, June 16, 2017
Field Trip - Week # 2 - Friday, June 23, 2017
Field Trip - Week # 3 - Friday, June 30, 2017
Field Trip - Week # 4 - Friday, July 14, 2017
Field Trip - Week # 5 - Friday, July 21, 2017
Field Trip - Week # 6 - Friday, July 28, 2017

*****Please complete form for each child whether your child(ren) will be joining us or not *****

CONSENT FOR FIELD TRIP

I do willingly execute this release in consideration of the educational benefits to be derived by me by my participation in a College-sponsored activity. I hereby release from liability and hold the College harmless from any and all claims and causes of action which might be brought by me or my parents or dependents for any claim, loss of property, personal injury or death, including court costs, attorney fees sustained by me arising out of any travel or activity conducted by or under the control of the College. It is understood that the College as used herein shall include the employees, administrators, agents and Board of Trustees of the College.

CONSENT FOR EMERGENCY MEDICAL TREATMENT

I/we hereby authorize the appointed representative of South Florida State College to obtain and authorize medical treatment as is necessary to protect the well-being of my child including authorization for emergency treatment, anesthesia, and/or surgery as deemed necessary. Further, I / we do hereby release and agree to hold harmless South Florida State College and its representatives from any and all claims which may arise from said medical treatment.

Organized Activity: Camp Adventure 2017 - Field Trips and Activities			
Participant (Child's) Name - [printed]			
Parent/Guardian Contact Information			
Name:			
Home Phone:		Cell Phone:	
Address:			
E-Mail Address:			
Emergency Contact Information - Other than person above			
Contact #1:		Contact #2:	
Relationship:		Relationship:	
Home Phone:		Home Phone:	
Cell Phone:		Cell Phone:	
Address:		Address:	



Signature of Parent/Guardian

Date: ____ / ____ / ____



Authorization/Release Form Child Pick-Up

Your child's safety and protection is our primary concern. Therefore, we require the completion of this form in order to allow our Camp Adventure staff to release your child to an authorized person (at least 16 and older). Under no circumstances will your child be released to a person whose name is not listed on your child's authorization form.

A photocopy of the each individual's driver's license/ID must be submitted along with this form. Anyone without an DL/ID on file will need to bring it with them at pick up.

Child's Name: _____

Child # 2 - Name: _____ **Child # 3 - Name:** _____

Parent/Guardian Name: _____ **Relationship:** _____

Home Phone: _____ **Work Phone:** _____ **Cell Phone:** _____

Parent/Guardian Name: _____ **Relationship:** _____

Home Phone: _____ **Work Phone:** _____ **Cell Phone:** _____

Authorized Pick Up #1

Name: _____ **Relationship:** _____

Authorized Pick Up #2

Name: _____ **Relationship:** _____

Authorized Pick Up #3

Name: _____ **Relationship:** _____

Authorized Pick Up #4

Name: _____ **Relationship:** _____

Authorized Pick Up #5

Name: _____ **Relationship:** _____

I hereby give permission for my child to be released from the South Florida State College, Camp Adventure program to the person(s) listed above at any time. My signature below acknowledges my understanding and agreement to the above.

Parent/Guardian Name - Print  _____

Parent/Guardian Signature  _____ **Date:** _____



CAMP ADVENTURE SUMMER 2017

Information for Parents and Campers

Camper's Weekly Checklist -

Put your child's name on EVERYTHING

Monday - Friday

- ✓ Athletic shoes/sneakers/tennis shoes - Only
(No Crocs, Sandals, Flip Flops, Slides)
- ✓ Flip flops/water shoes are for pool time only
- ✓ Sunscreen
- ✓ Bathing Suit
- ✓ Plastic gallon ziplock/grocery bag for wet clothes/towels
- ✓ Backpack for all personal items
- ✓ Daily afternoon snack
- ✓ Children's personal/labeled sports bottle for use throughout the day (please make sure it is filled)



REMINDER:
Please put your child's
name on all their
personal items.

Friday - Reminders

- ✓ Wear camp issued t-shirt (for the safety of your child)
- ✓ Popcorn will be served - child may bring their own snack if they choose
- ✓ Lunch will not be served - Child must bring their own lunch
(we will not have access to a microwave or refrigerator on Fridays)
- ✓ We will be swimming on Fridays - please continue to bring swim gear/sunscreen/flip flops/towel/grocery bag
- ✓ Reminders will be sent for any required additional fees or special items

Camper Meals:

(Monday - Thursday)

- Breakfast and lunch will be provided (see menu for options)
- Please provide an afternoon snack for your child
- Students must be signed OUT and IN if leaving/returning to campus during lunch time - only authorized persons from child's registration form will be permitted unless written notice has been given. Everyone must present their ID at time of pickup.

NOTE: Campers will not be allowed to purchase soft drinks or candy.

(Friday)

- Please pack your child's lunch and a filled sports bottle with the child's name on it
- We will not have access to a refrigerator or microwave on this day
- Afternoon snack will be provided



REMINDER

Weekly fee of \$157 per child includes BREAKFAST - LUNCH

Information for Parents and Campers - (Continued)

Personal items... *Are not allowed unless approved by the Camp Coordinator*



- ☒ Bicycles, Scooters
- ☒ Skates, Skateboards
- ☒ Toys - Including Legos/dolls/action figures
- ☒ Books - Magazines
- ☒ Portable gaming devices/CD Players
- ☒ Kindles, iPods, iPads, cameras, recorders (GoPros), Smartwatches and any other electronic devices not mentioned. **This includes cell phones!**

Note: SFSC is not responsible for any personal items if lost, misplaced or stolen.

Payment and Registration:

All payment is due at time of registration. We are not able to pre-register or register campers without payment. Camp Coordinators and other camp personnel will not accept registrations and payment. Parents must go through the proper registration and payment process. Registration and cashier's office is located in Building B - 1st floor.



Refund Policy: Refunds will not be given if cancellation is not received prior to the start of the camp week. You may call or email for cancellations to 863-784-7388 or CommunityEducation@southflorida.edu

Behavior Policy:

- Campers are expected to respect staff, fellow campers, and themselves - EVERYONE
- Parents will be counseled for each incident - up to 3 incidents allowed (depending on the severity of each)
- *Campers who are continuously disruptive, disrespectful or do not follow camp rules will be dismissed without refunds*

Daily Swimming and Friday Field Trips:

Children are given a swimming test each Monday to determine if they are able to jump off the boards into the deep end and swim off to the side of pool to exit. Open swimming doesn't take place in the deep end. During swim time we require all camp staff to be in the pool with campers and we have 2 lifeguards on duty during the entire swim time (deep and shallow end). We do not take children to lakes, beaches or any swimming pool off campus. Friday Field Trip Days are included in the weekly registration fee, however, some field trips may have an extra charge. Parents will be informed of additional fees if applicable and field trip locations weekly.



Information for Parents and Campers (Continued)

Drop-off / Pick-Up and Sign-In /Sign-Out Procedures:

- Drop off & Pick up Locations: (unless advised otherwise)
 - Monday - Friday @ the University Center Lobby (Entrance #1)
- Camp Times: 8 am - 5 PM
- Early sign in is 7:30 a.m. / Late sign-out is 5:30 p.m.
- All students should arrive by 8:15 AM if they are eating breakfast
- Breakfast is from 8:15 - 9:00 AM at the SFSC cafeteria (Entrance #5)
- *Campers will only be allowed to leave with those listed on the registration form.*
- For the safety of your child, everyone is required to bring their identification each day at pick up **unless we have your picture ID on file.**
- If someone not listed will be picking up your child(ren), please complete the Child Pick Up Form located at the UC lobby. Again, this is for the safety of your child(ren).



If you have further questions, call Community Education at (863) 784-7388
or email CommunityEducation@southflorida.edu



SFSC's Kelley's Cafeteria Breakfast and Lunch Menu

For your convenience, all meals are included in your child's weekly registration fee.
Campers may bring food/snacks to supplement their lunch, however, it is not required.

Campers may bring a lunch from home if they choose not to eat from the menu,
however, the weekly fee will remain the same.

Please document any allergies your child may have on the registration form.

Breakfast Specials

- #1. Grits
Bacon or Turkey Slices
Milk or small water
- #2. Pancakes
Bacon or Turkey Slices
Milk or water
- #3. Tater Tots
Bacon or Turkey Slices
Milk or water
- #4. Cereal
Bacon or Turkey Slices
Milk or water

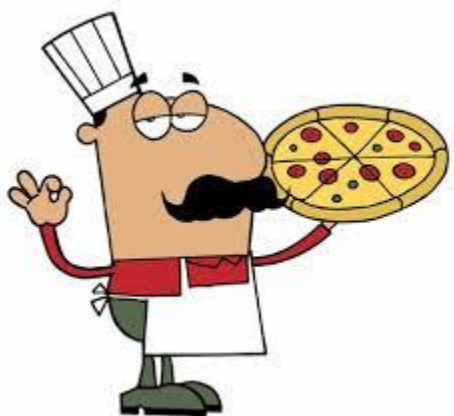

Lunch Combos

- #1. Grilled Cheese w/Kiddie Fries ,Drink & Cookie
- #2. Chicken Strips, Kiddie Fries ,Drink & Cookie
- #3. Hamburger w/Kiddie Fries, Drink & Cookie
- #4. Hot Dog w/Kiddie Fries ,Drink & Cookie
- #5. Corn Dog w/Kiddie Fries, Drink & Cookie
- #6. Nachos w/Cheese, Drink & Cookie
- #7. Pizza, Cookie & Drink

REMINDER

Weekly fee of \$157 per child includes BREAKFAST and LUNCH.